



CASE STUDY



Single Family Residence

ARLINGTON HEIGHTS, ILLINOIS

BEFORE EXTERIOR ELEVATIONS



AFTER EXTERIOR ELEVATIONS



In this project the home owners wanted to remove the existing family room addition, add a new larger family room, expand the existing kitchen, and update the exterior to give the home more curb appeal.

We achieved these goals on the exterior by updating the existing siding, adding large trim boards to the windows and corners, adding horizontal trim bands, and adding a entry portico while staying inside all required building setbacks.



CASE STUDY

Single Family Residence

ARLINGTON HEIGHTS, ILLINOIS

BEFORE INTERIOR ELEVATIONS



AFTER INTERIOR ELEVATIONS

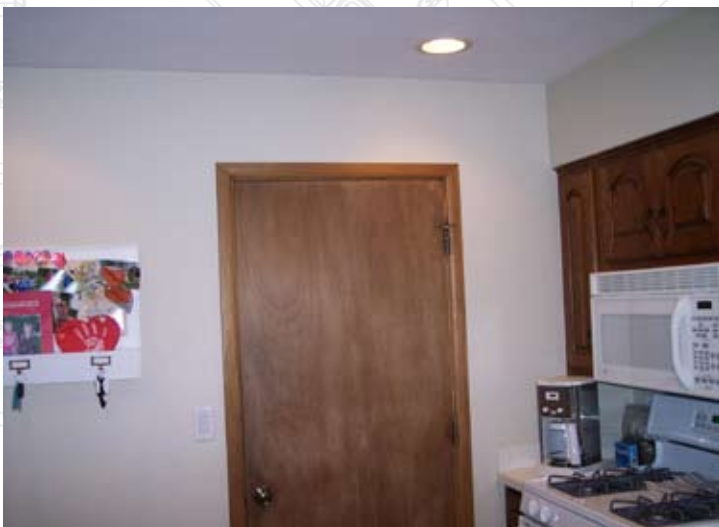

In this project the home owners wanted to remove the existing family room addition, add a new larger family room, expand the existing kitchen, and update the exterior to give the home more curb appeal.

We achieved these goals inside the home by creating an open floor plan with the addition of a breakfast room, removed the old garage entrance and added a new entrance to the garage through a corridor connecting a mud room, full bath and separate rear entrance.



CASE STUDY

Single Family Residence

ARLINGTON HEIGHTS, ILLINOIS

AFTER INTERIOR ELEVATIONS



In this project the home owners wanted to remove the existing family room addition, add a new larger family room, expand the existing kitchen, and update the exterior to give the home more curb appeal.

We achieved these goals inside the home by creating an open floor plan with the addition of a breakfast room, removed the old garage entrance and added a new entrance to the garage through a corridor connecting a mud room, full bath and separate rear entrance.